Brivo Mobile Pass User Guide

Onboarding guide to unlock doors with your phone with the Brivo Mobile Pass app

1 Check your Email

To use your phone to unlock doors in your building, you'll need to finish your registration. You should have received an email from Brivo to claim your account and set a password. You may need to refresh your inbox or check your spam folder for the invitation. The subject title of the email is **"Your Brivo Mobile Pass is ready!"**

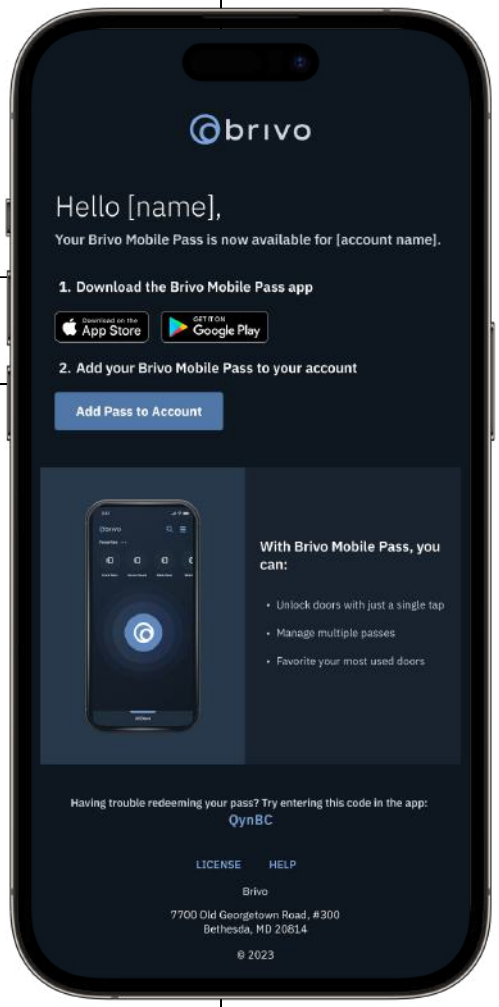

2 Download the Brivo Mobile Pass App

The email will prompt you to download the Brivo Mobile Pass app.

You can also download the app by scanning the QR Code or going to the App Store or Google Play Store.

Download on the App Store

GET IT ON Google Play

Scan the QR code to download the latest version of the Brivo Mobile Pass app

3

Account Creation / Logging In

When signing in, be sure to click the Sign In button in blue.

Use the same email and password combination you just created during registration.

Upon successful log in, a short tutorial will display. To rewatch the tutorial at any time, use the 3-bar menu icon in the top right to visit the **Help & Disclosures section** and tap the Restart Tutorial button.

***NOTE** - For your added security, our app only allows for one active session per user. Sharing account credentials or logging in on another device will result in a forced log out from any other active session.

If you need another user to have mobile app access, please contact your administrator.

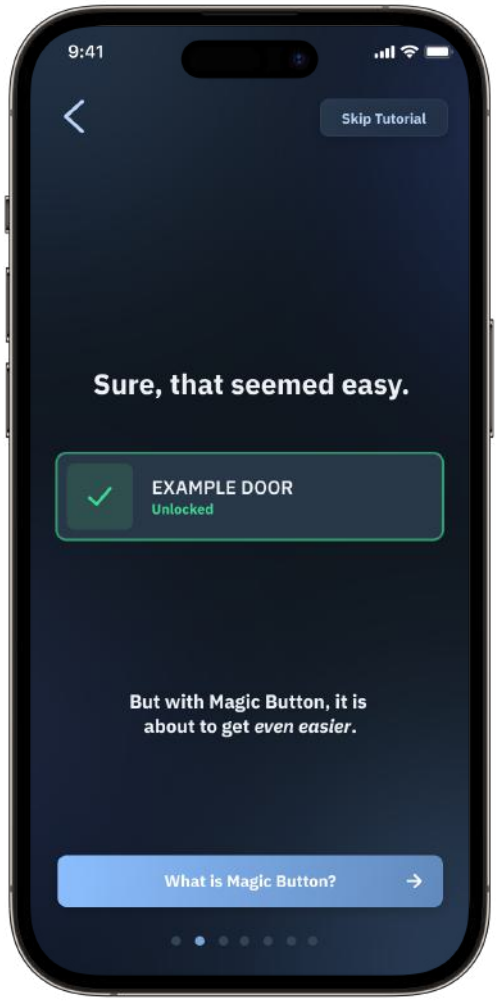

4

Adding Favorite Doors

Step 1

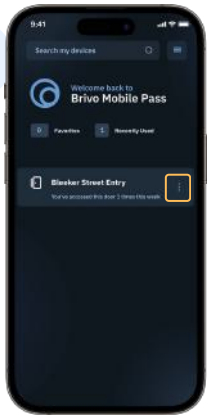

Select the three dots ⋮ next to the door you want to favorite and open the menu

Step 2

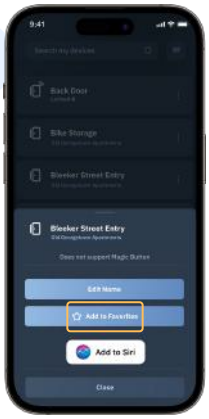

Select Add to Favorites

Step 3

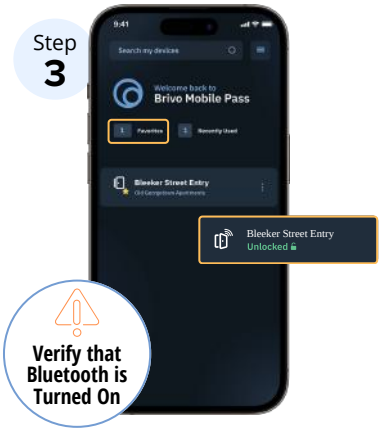

The door selected will be listed in your Favorites – Tap door name to lock or unlock door

Key Mobile App Features

An easier way to get around your building with your phone

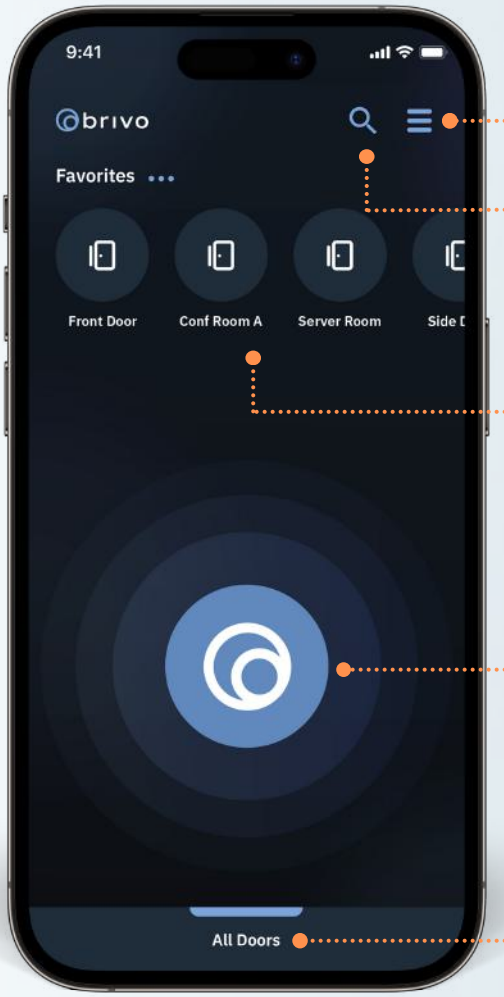

Easily navigate app features

Search doors by name

Rename and favorite frequently used doors

Tap the Magic Button to open the nearest door

Tap to view all available doors

If you have your device settings to auto-update apps, the update will be downloaded to your phone automatically. You will see the change reflected the next time you open Brivo Mobile Pass.

If you do not have auto-update, you will see the update notification on your device and will need to install the updated app.

Download on the App Store

GET IT ON Google Play

Scan the QR code to download the latest version of the Brivo Mobile Pass app

Inviting Guests

If enabled by your administrator, you can send a PIN code or Guest Mobile Pass to give guests, or service provider access to the building without having to contact you. You can configure this in the Brivo Mobile Pass app and schedule certain timeframes and which doors they can unlock.

How to invite guests:

1. Tap icon at the top right corner
2. Choose between PIN code (if your building has door keypads) or Guest Mobile Pass for any reader that Brivo supports
3. Enter the guest name and email address
4. Choose the data, start and end times as well as the door to be accessed
5. Confirm date, time, and door location and send the invitation
6. Guest shall receive an email with either the PIN code or link to download the Guest Mobile Pass

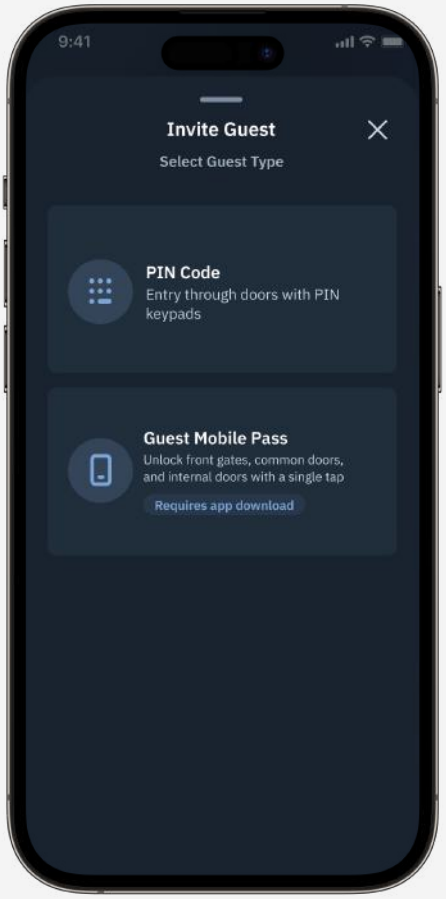

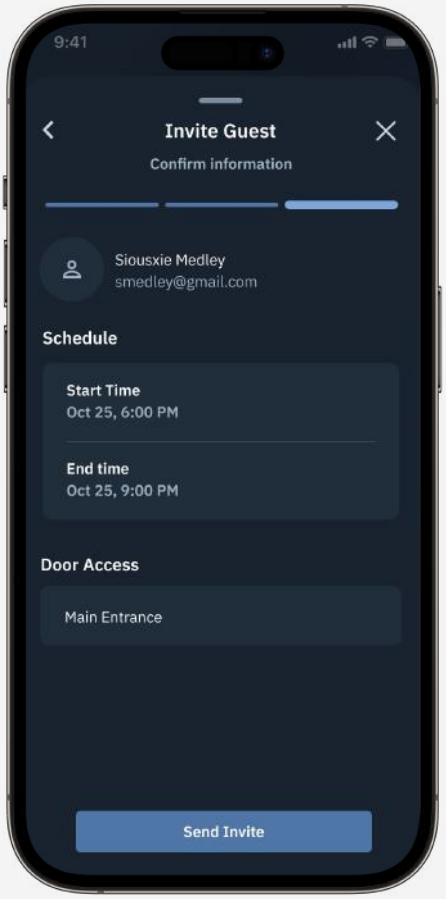

Adding a shortcut widget on your phone

For a quicker way to unlock doors without opening your app, you can add Brivo Mobile Pass as a widget on your phone.

Select the widget style you want and add the widget button. If the widget screen is blank, you will need to add at least one favorite door.

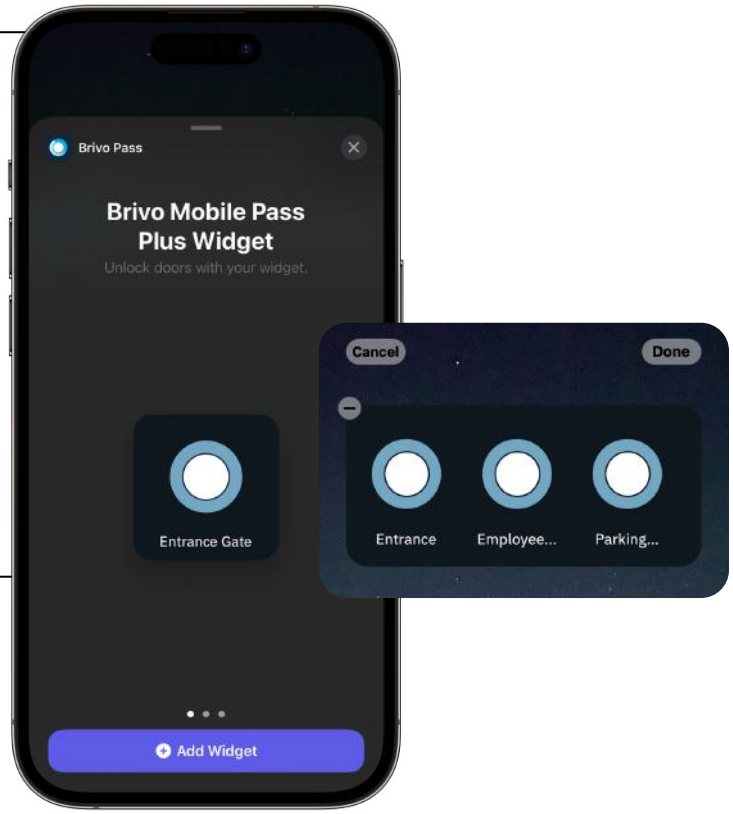

Your Mobile Credential is Now Your Key

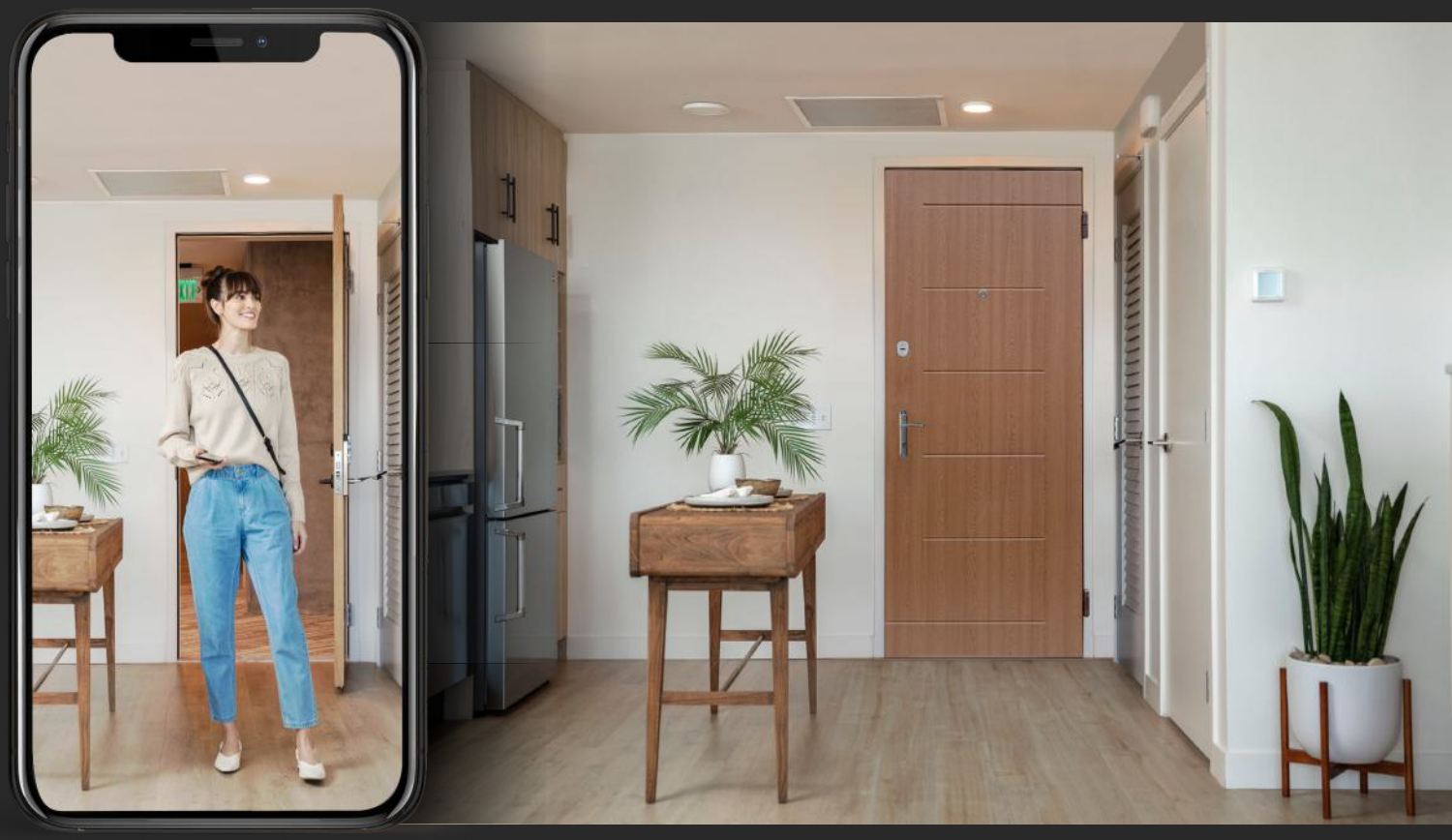

Troubleshooting

I don't see the magic button or button to unlock doors?

If your magic button doesn't appear, tap on the 3-bar menu in the upper right hand corner and select My Settings. Enable the Location Services. If needed, open the permissions link to turn on Bluetooth permissions for the app in your phone settings.

I don't see any doors in my Brivo Mobile Pass

Possible solutions below:

- **Bluetooth and Network:** Ensure the Bluetooth is enabled on your mobile device and that you are within range of the door's reader. Also verify that your mobile device is connected to a trusted network if the Trusted Network feature is enabled.

- **App Update:** Ensure that you have the latest version of the Brivo Mobile Pass app installed on your device. Sometimes, updating the app can resolve connectivity issues.

- **Re-login:** Try logging out of the Brivo Mobile Pass app and then logging back in. This can sometimes refresh the connection and display the doors correctly.

If you have are still experience issues, please contact our customer support for further assistance. For more detailed instructions, you can visit support.brivo.com

Copyright 2025 Brivo Systems LLC or its affiliates. All rights reserved. Brivo and the Brivo logos are registered trademarks or trademarks of Brivo Systems LLC or its affiliates in the United States and other countries. All other trademarks are the property of their respective owners. This information is provided for informational purposes only and is not warranted to be error-free, nor is it subject to any other warranties. This information is subject to change at any time without notice.